

WEST SUSSEX COUNTY COUNCIL  
((ADUR DISTRICT) (PARKING PLACES & TRAFFIC REGULATION)  
(CONSOLIDATION) ORDER 2009)  
(SHOREHAM-BY-SEA: LONGSHORE DRIVE AND MONARCH WAY AMENDMENT)  
ORDER 2018

SHOREHAM/SOUTHWICK: LOCATIONS OF WAITING RESTICTIONS

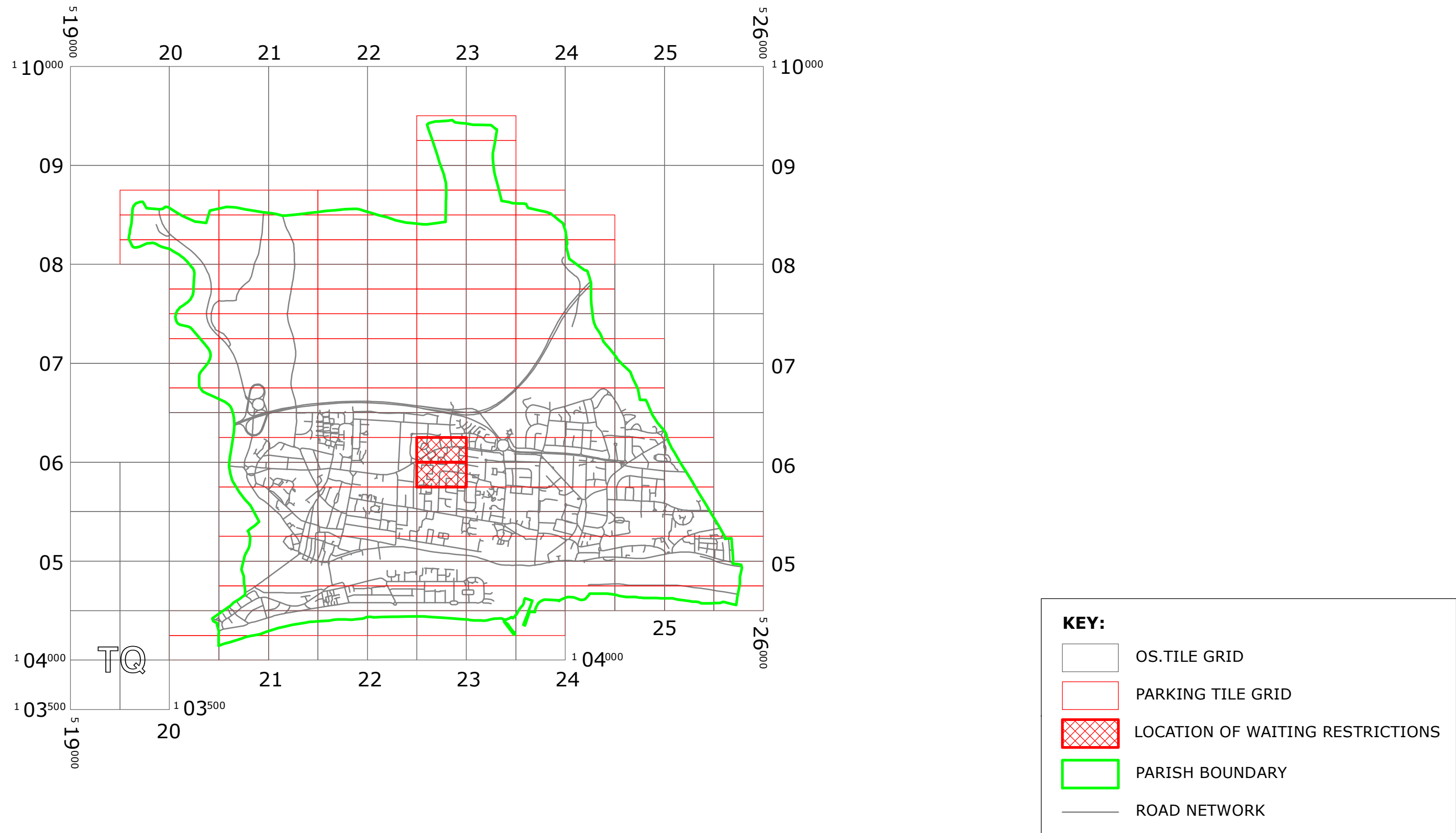

West Sussex County Council  
Highways & Transport  
The Grange  
Tower Street  
Chichester  
West Sussex  
PO19 1RH

WEST SUSSEX COUNTY COUNCIL  
((ADUR DISTRICT) (PARKING PLACES & TRAFFIC REGULATION)  
(CONSOLIDATION) ORDER 2009)  
(SHOREHAM-BY-SEA: LONGSHORE DRIVE AND MONARCH WAY AMENDMENT)  
ORDER 2018  
LOCATION OF WAITING RESTRICTIONS



Reproduced from or based upon 2017 Ordnance Survey mapping with permission of the Controller of HMSO (c) Crown Copyright reserved.  
Unauthorised reproduction infringes Crown copyright and may lead to prosecution or civil proceedings  
West Sussex County Council Licence No. 100023447

SCALE: 1:40,000  
DATE: 20/08/2018

Key for Waiting Restrictions

All areas over which the provision of the orders apply are defined by the shaded areas as shown on the following plans plus a contiguous area not indicated on the plans of verge and/or footway between the carriageway edge and the highway boundary. The plans in this schedule are based upon grid references of the Ordnance Survey National Grid defined by the OSGB 36 triangulation.

Prohibition of waiting at any time

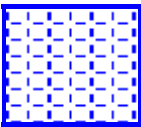
101		check	No waiting at any time
107		pat020	No waiting 8.00am-6.00pm Mon–Sat

Free Limited Waiting

716		shd62	Waiting limited to 1hr No return within 1hr 8.00am-6.00pm Mon–Sat
739		gravel	Waiting limited to 2hrs No return within 1hr 8.00am-6.00pm any day

Clearways

1103		herring3	Bus stop clearway – No stopping except buses at any time
------	---	----------	---

**WEST SUSSEX COUNTY COUNCIL**  
**((ADUR DISTRICT) (PARKING PLACES & TRAFFIC REGULATION)**  
**(CONSOLIDATION) ORDER 2009)**

**(SHOREHAM-BY-SEA: LONGSHORE DRIVE & MONARCH WAY**  
**AMENDMENT) ORDER 2018**

West Sussex County Council in exercise of their powers under Sections 1 (1) 2 (1) and (2), 4 (2), 45, 46, 49 and 53 and Part IV of Schedule 9 of the Road Traffic Regulation Act 1984 ("the Act") as amended and of all other enabling powers and after consultation with the Chief Officer of Police in accordance with Part III of Schedule 9 to the Act hereby make the following Order:-

1. This Order shall come into operation on the Twentieth day of August 2018 and may be cited as "West Sussex County Council ((Adur District) (Parking Places & Traffic Regulation) (Consolidation) Order 2009) (Shoreham-by-Sea: Longshaw Drive & Monarch Way Amendment) Order 2018".
2. The "West Sussex County Council (Adur District) (Parking Places & Traffic Regulation) (Consolidation) Order 2009" is hereby amended by the replacement of the plans specified in the First Schedule to this Order, with the plans specified in the Second Schedule, attached hereto.

**FIRST SCHEDULE**  
**Plans to be Replaced**

TQ2206SES (Issue Number 4)  
TQ2205NEN (Issue Number 2)

**SECOND SCHEDULE**  
**Replacement Plans**

TQ2206SES (Issue Number 5)  
TQ2202NEN (Issue Number 3)

THE Common Seal of THE  
WEST SUSSEX COUNTY COUNCIL  
was hereto affixed the  
SIXTEENTH  
day of AUGUST 2018

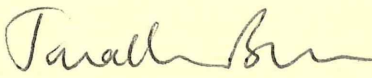
  
Authorised Signatory  
ADR9010-MM



04/08 DELEGATED AUTHORITY

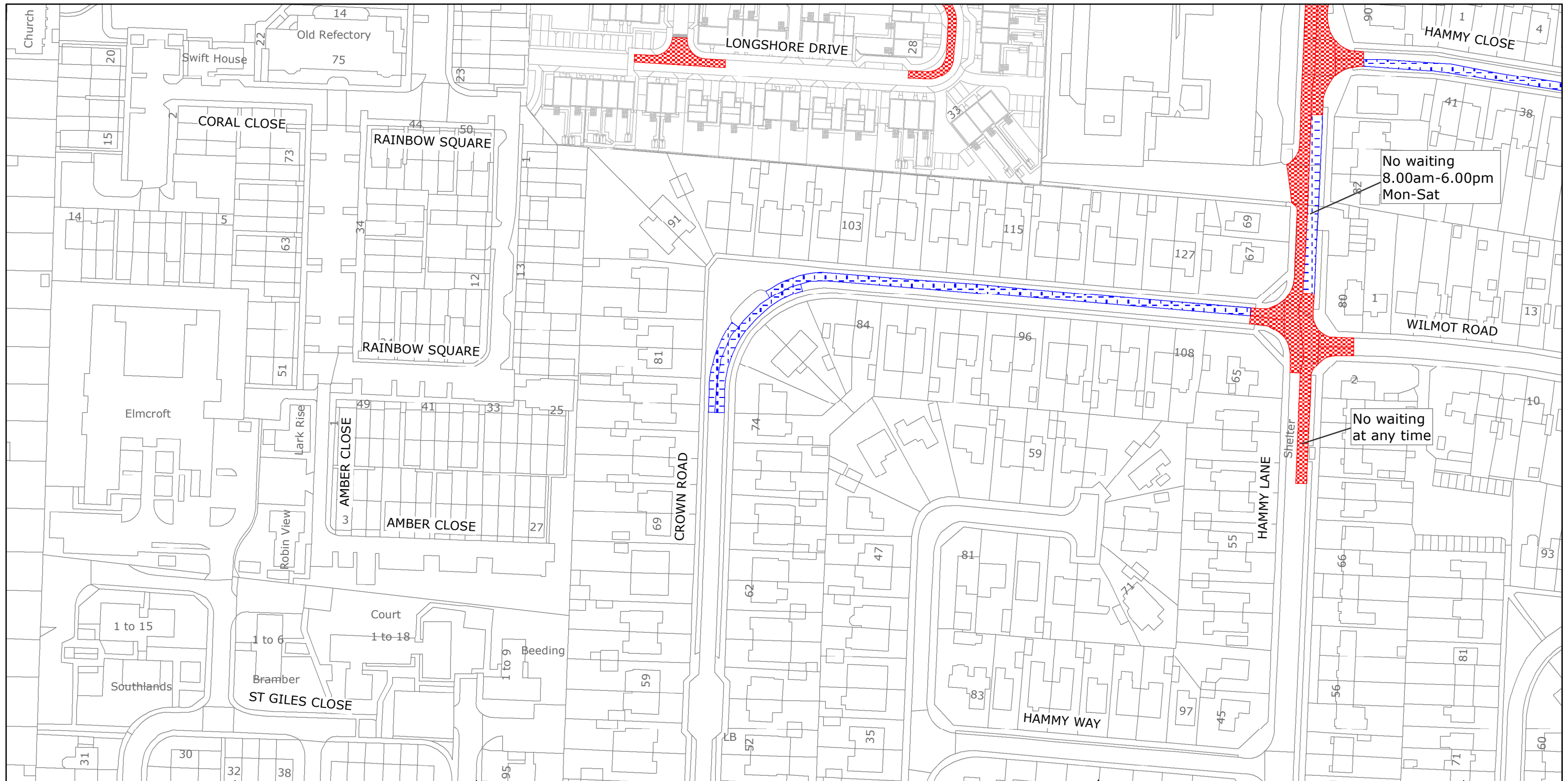

West Sussex County Council  
Highways & Transport  
The Grange  
Tower Street  
Chichester  
West Sussex  
PO19 1RH

ADUR DISTRICT: SHOREHAM/SOUTHWICK  
WAITING RESTRICTIONS

Reproduced from or based upon 2018 Ordnance Survey mapping with permission of the Controller of HMSO (c) Crown Copyright reserved.  
Unauthorised reproduction infringes Crown copyright and may lead to prosecution or civil proceedings West Sussex County Council Licence No. 100018485

TILE REF NO:  
TQ2205NEN

SHEET ISSUE NO 3  
SHEET ACTIVE FROM - 20/08/2018



SCALE:  
1:1250  
at A3 size



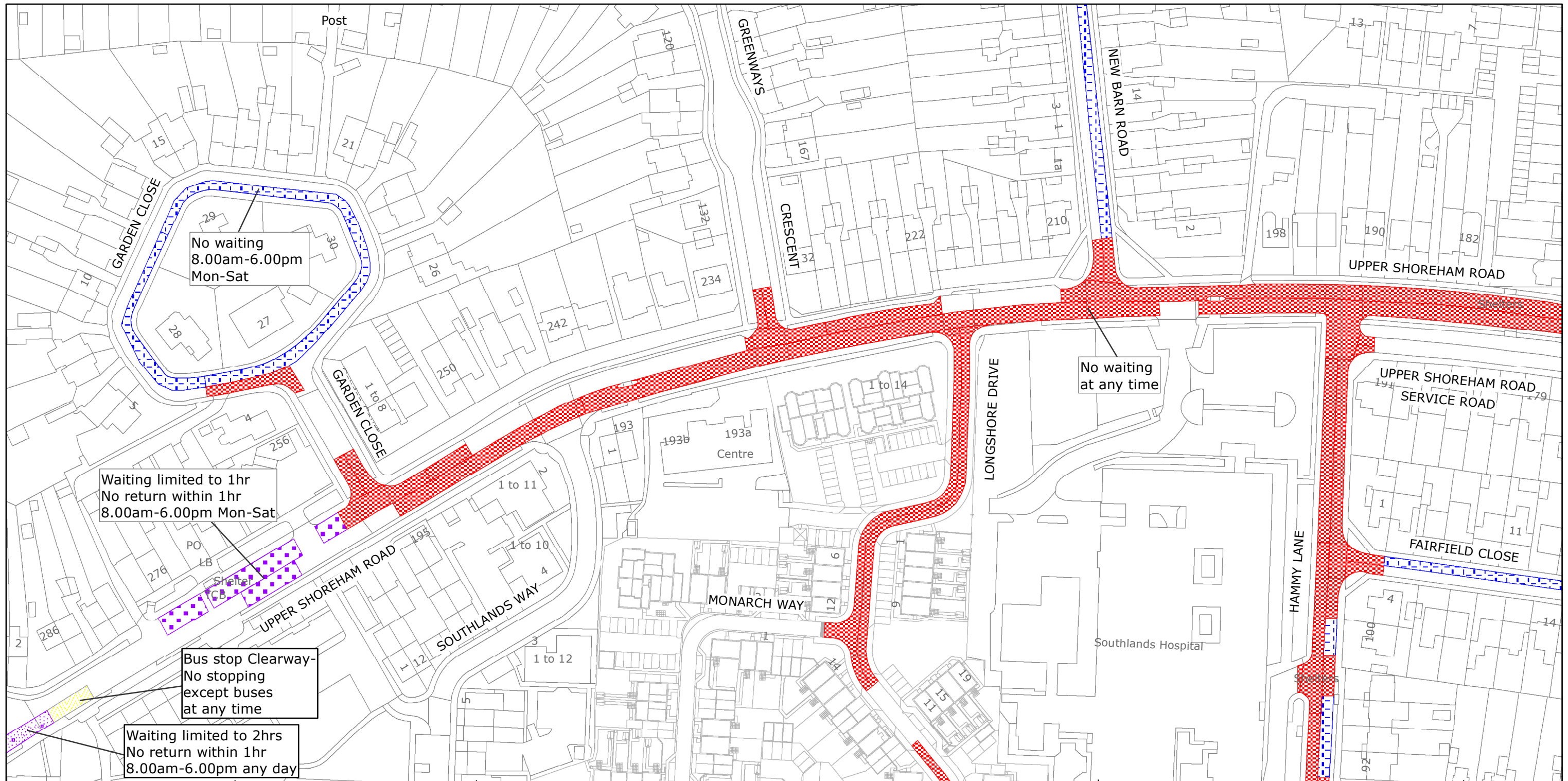

West Sussex County Council  
Highways & Transport  
The Grange  
Tower Street  
Chichester  
West Sussex  
PO19 1RH

ADUR DISTRICT: SHOREHAM/SOUTHWICK  
WAITING RESTRICTIONS

Reproduced from or based upon 2018 Ordnance Survey mapping with permission of the Controller of HMSO (c) Crown Copyright reserved.  
Unauthorised reproduction infringes Crown copyright and may lead to prosecution or civil proceedings West Sussex County Council Licence No. 100018485

TILE REF NO:  
TQ2206SES

SHEET ISSUE NO 5  
SHEET ACTIVE FROM - 20/08/2018



SCALE:  
1:1250  
at A3 size